

# Do's and Don'ts of Taking Care of Your Water Well

## Do's

- **Do** have the well water tested once a year for coliform bacteria, nitrate, and other contaminants.
- **Do** disinfect well water and plumbing by using bleach following construction, repair, or maintenance of well, or after flooding or other contamination event.



- **Do** have a well cap or seal at the top of the casing to keep surface water and critters out.

- **Do** inspect the well casing once a year for holes or cracks.



- **Do** take proper care of your septic system.



- **Do** test any fuel tanks on your property once a year for leaks.

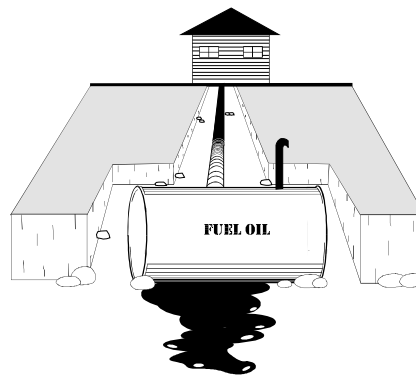

- **Do** slope the area around the well so surface water drains away.

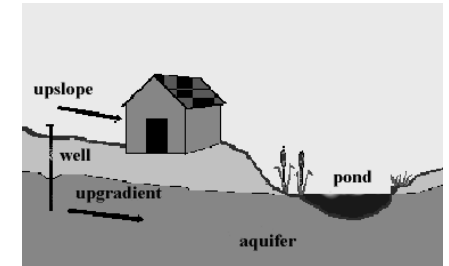

- **Do** keep chemicals stored away from the well.

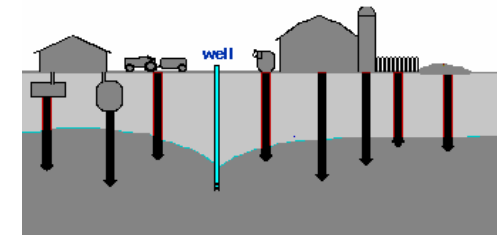

- **Do** have old wells closed and filled by a certified well driller.

# Don'ts

- **Don't** mix or use weed killers, bug killers, other pesticides, fertilizer, fuels or degreaser within 100 feet of your well.



- **Don't** use old wells as dump sites.

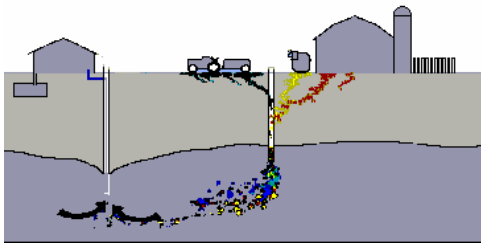

- **Don't** cut the well casing off below ground level.
- **Don't** locate feed lots or animal pens where water drains toward the well.

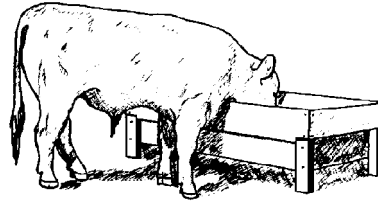

- **Don't** drill your well near the septic system.

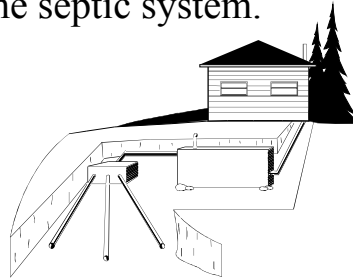

Written by: Denise Hoffman, Linda Heaton, Kim Henken and Jenny Cocanougher.

This material is based upon work supported by the Cooperative State Research, Education, and Extension Service, U.S. Department of Agriculture, under special project number EWQI-10395.

Educational programs of Kentucky Cooperative Extension serve all people regardless of race, color, age, sex, religion, disability, or national origin.

Original April 1999. Revised January 2007  
by Ashley Osborne, UK Cooperative Extension and Glynn Beck, KY Geological Survey.

**Safe water is important to people's lives.**

# Do's and Don'ts of Taking Care of a Drinking Water Well

